

To contact ADIA

Pattie Beerens

Chief Executive Officer

Australian Diagnostic Imaging Association

PO Box 3160, South Yarra, 3141

Victoria, Australia

Mobile: 0419 810 044

Phone: (03) 9867 5070

Fax: (03) 9867 5079

Email: pbeerens@bconsulting.net.au

www.adia.asn.au

CORRECT DIAGNOSIS SAVES LIVES.

But most of all, correct diagnosis changes the lives
of individuals, their families and loved ones.

Our **unique** place in the medical team.

Medical imaging plays a vital role in Australia's public and private health system.

Our members provide medical advice to patients and their referring doctors, using diagnostic facilities and imaging skills.

While Medicare contributes towards these services our members are principally in private practice. ADIA practices make up 70% of all Australia's private radiology practices, and provide 75% of Medicare-billed services.

As in many countries, it is increasingly clear that Australia's growing and ageing population will continue to strain governments' ability to meet the cost of delivering state-of-the-art diagnostic services to all who genuinely need them. Our members' private radiology practices complement the public services financed directly by Government.

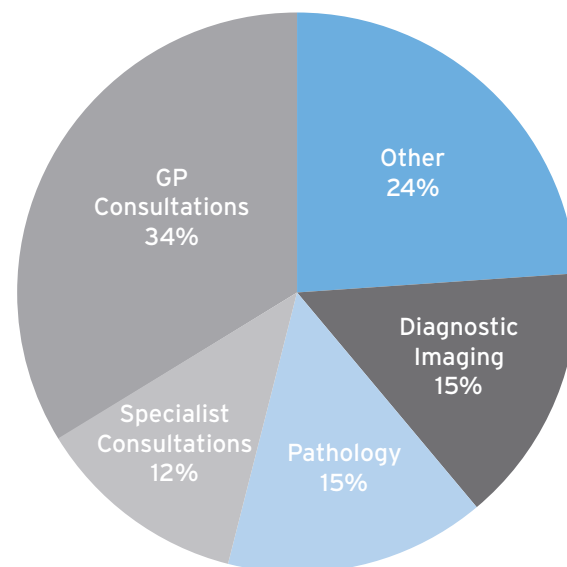

Medicare Benefits by Broad Type of Service, 2005/06

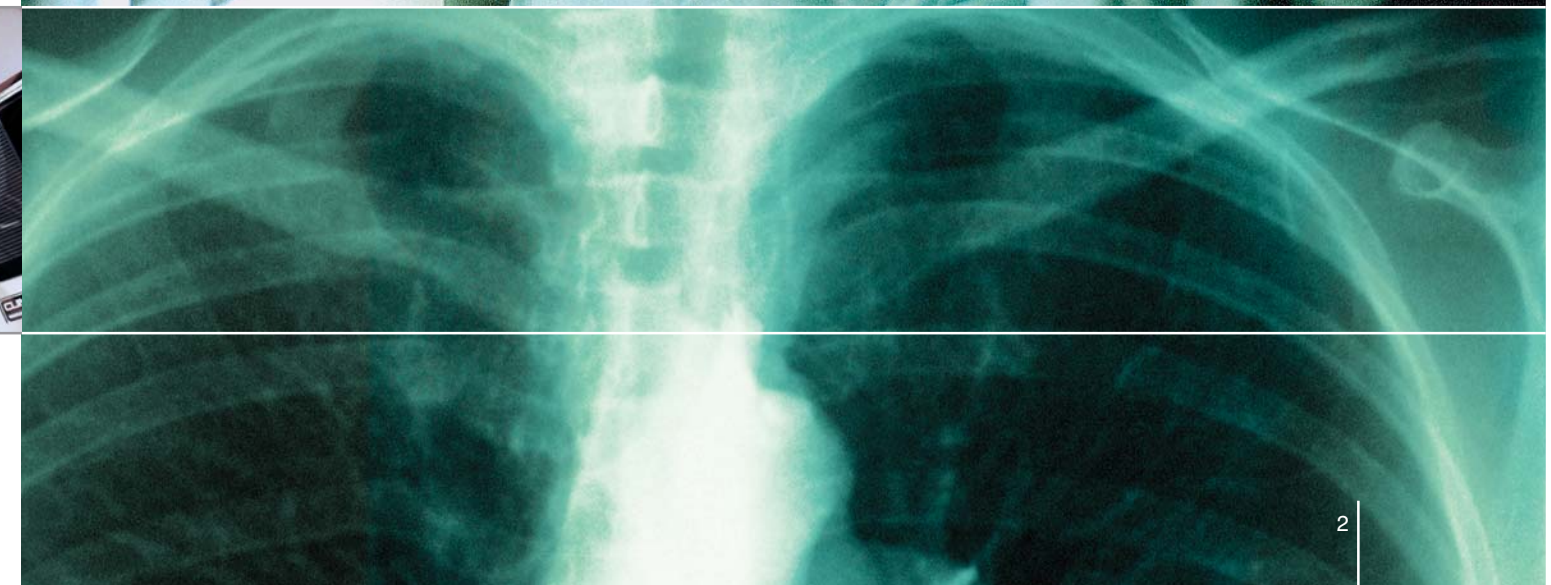
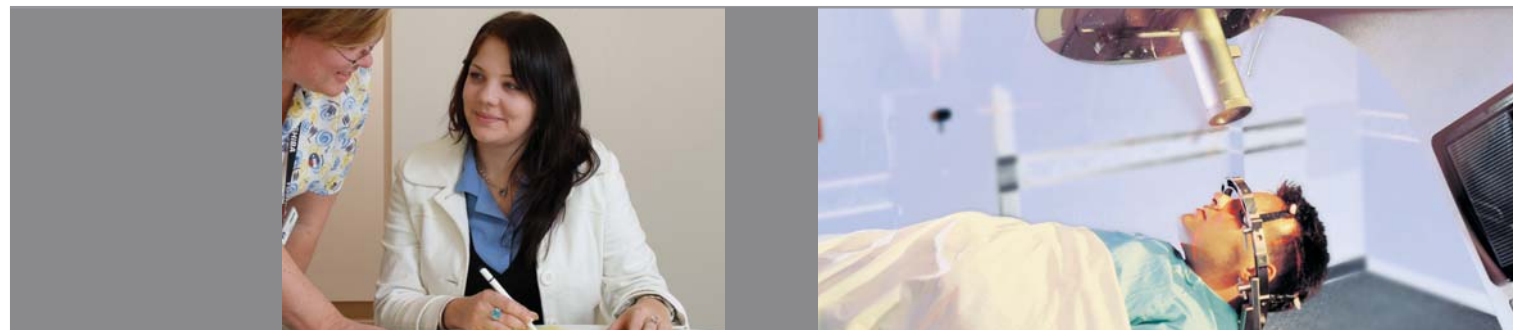

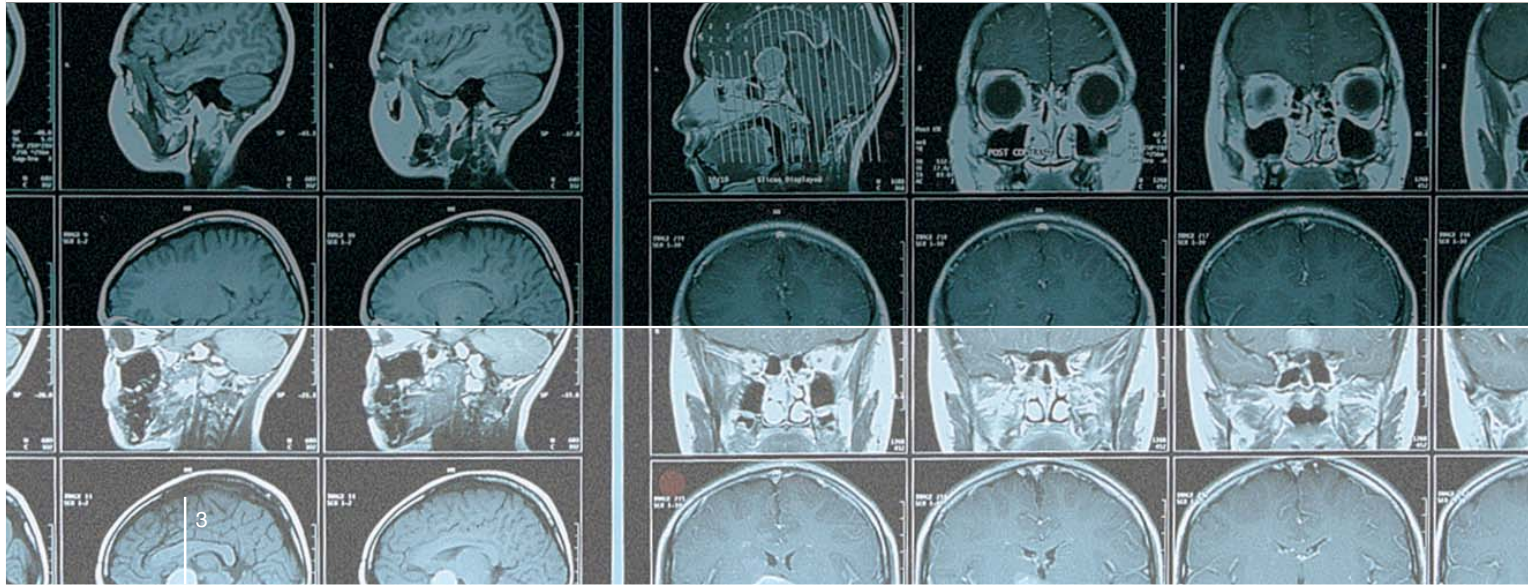

Big challenges New technology Scarce dollars

ADIA's practices work closely with government health administrations, with doctors and with the Royal Australian and New Zealand College of Radiologists to support, implement and continually review various aspects of the Radiology Funding Agreement. This agreement underpins Australia's sustainable medical imaging industry and aims to direct funding to achieve best healthcare outcomes.

In modern medicine worldwide, diagnostic imaging has been identified as a critical factor in delivering fast and effective patient outcomes. Correct early diagnosis saves millions of dollars, hugely cuts hospitalisation time and facilitates less invasive procedures. It helps millions to return to normal lives.

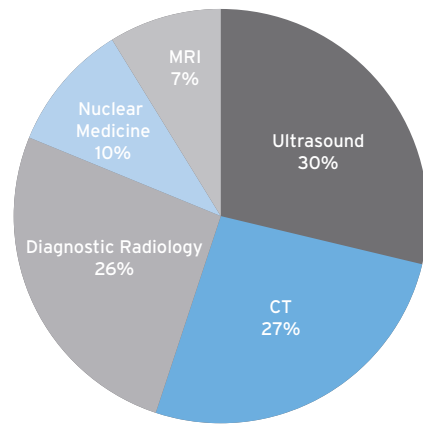

Distribution of Medicare benefits by modality
(2005-06) = \$1.55 billion

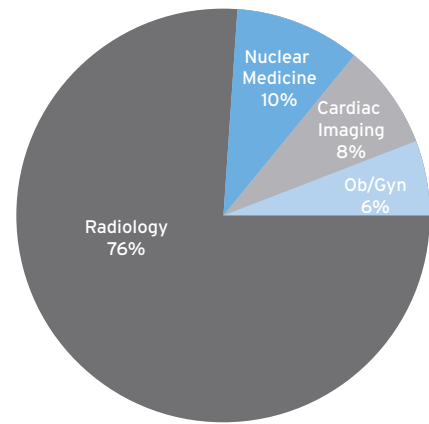

Distribution of funds under MoUs
(2003-08) = \$7.51 billion

Sustainable solutions: Investment and quality

Everywhere, as new skills and equipment breakthroughs emerge, the cost of providing advanced facilities inevitably grows.

ADIA members provide a unique source of investment to complement governments' tax-funded outlays – both to extend the reach and availability of Australia's imaging services and to take advantage of new equipment and operational techniques.

ADIA's vision for the Australian diagnostic imaging profession is that it must be affordable, sustainable and of world-leading quality.

Our highly-qualified and experienced radiologists are respected throughout the medical profession for their diagnostic skills.

All the doctors in our facilities are credentialled by the Royal Australian and New Zealand College of Radiologists. Our responsibility extends to selecting and training all our team members at the highest levels. We are committed to a role in training all our members.

We use our hard-won experience to develop policies and specific proposals to assist in the management of the Radiology Funding Agreement. We collect, interpret and analyse the latest statistical information, supplying it freely to other stakeholders.

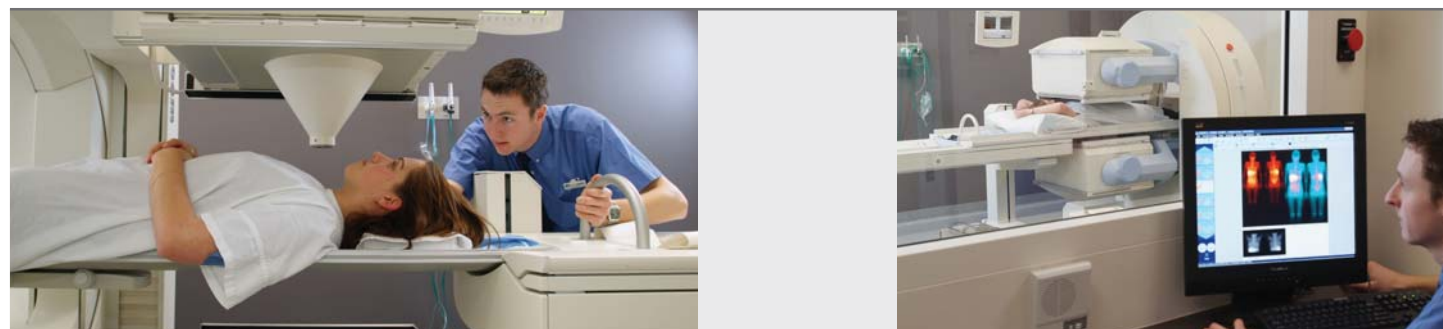

Our member list grows

NEW SOUTH WALES

Canberra Imaging Group
Dalcross Private Hospital
I-Med Network

- Armidale Radiology
- Bathurst Radiology
- Central Coast Radiology and Nuclear Medicine
- Central West Nuclear Medicine and Ultrasound
- Coffs Harbour Radiology
- Dubbo Nuclear Medicine and Ultrasound
- Moree Plains Radiology
- Nambucca X-Ray
- Northside Medical Imaging
- North Shore Radiology and Nuclear Medicine
- North West Radiology
- Orana Radiology (Dubbo)
- Penrith Imaging
- Pittwater Radiology
- Radiation Oncology Associates
- Regional Imaging Riverina (Wagga Wagga and Griffith)
- Regional Imaging Border (Albury/Wodonga and Wangaratta)
- South Coast Nuclear Medicine
- South West Nuclear Medicine
- Sydney Advanced Medical Imaging
- Ultrascan Radiology

Mater Imaging

North Coast Radiology Group

- North Coast Radiology
- Clarence Valley Imaging
- Dr Craig Dyer and Partners

Sonic Healthcare Limited

- Hunter Imaging Group
- Castlereagh Imaging
- Illawarra Radiology Group

South East Radiology

Sydney Adventist Hospital
Symbion Health Ltd

- Symbion Imaging
- Cabramatta X-Ray
- Campsie Nuclear Medicine
- Central West MRI
- Central West Radiology
- Coffs Harbour Radiology
- Mid North Coast Diagnostic Imaging
- Mudgee Radiology
- Nambucca X-Ray
- Orana Radiology
- Rayscan Imaging
- St George Nuclear Medicine
- Symbion Clinical Imaging Research Centre
- Sydney X-Ray
- Warren and McNally O&G

QUEENSLAND

I-Med Network

- Gold Coast Medical Imaging (GCMi)
- Central Queensland Medical Imaging (CQMI) Southernex Imaging Group inc Clark and Robertson Radiology

Sonic Healthcare Limited

- Queensland X-Ray

Symbion Health Ltd

- Queensland Diagnostic Imaging
- South Coast Radiology
- North Coast Nuclear Medicine

SOUTH AUSTRALIA

Benson Radiology

I-Med Network

- Perrett Medical Imaging
- Dr Jones and Partners Medical Imaging
- Riverland Radiology (JV)

TASMANIA

I-Med Network

- Tasmania Northern - Regional Imaging TAS
- Rush, Taylor and Partners
- Hobart Radiology
- Hobart Isotope Imaging
- X-Ray South

VICTORIA

Future Medical Imaging Group

I-Med Network

- MIA Victoria
- Regional Imaging Gippsland
- I-Med Virtual Reporting Centre
- Sunraysia Medical Imaging (JV)

Lake Imaging

Symbion Health Ltd

- Symbion Imaging
- Melbourne Ultrasound for Women
- Melbourne Vascular Ultrasound

WESTERN AUSTRALIA

Imaging the South

I-Med Network

- Perth Radiological Clinics (PRC)

Sonic Healthcare Limited

- SKG Radiology

AUSTRALIAN CAPITAL TERRITORY

Canberra Imaging Group

I-Med Network

- National Capital Diagnostic Imaging

NORTHERN TERRITORY

I-Med Network

- Northern Territory Medical Imaging

ADIA is promoting an Australia-wide Practice Accreditation Program designed to continually improve performance standards for all diagnostic imaging facilities.